

CITY OF HOSCHTON
CITY COUNCIL
THURSDAY, DECEMBER 11, 2025, AT 6:00PM
HOSCHTON COMMUNITY CENTER
65 CITY SQUARE, HOSCHTON



WORK SESSION
AGENDA

CALL TO ORDER

AGENDA APPROVAL

REPORTS BY MAYOR, COUNCIL, AND STAFF

NEW BUSINESS

1. Aberdeen Pod A Final Plat
2. Water Booster Pump Station Site – Amy Industrial
3. New Court Fines

CITIZEN INPUT

EXECUTIVE SESSION (IF NEEDED)

ADJOURN

LINE ITEM #1

Aberdeen Pod A Final Plat

Presented by: Mr. Rich
Atkinson, City Planner

No Supporting Document

LINE ITEM #2

Water Booster
Pump Station Site –
Amy Industrial

Presented by:
Mr. Jerry Hood,
Engineering

December 4, 2025

Ms. Jennifer Kidd- Harrisaon, City Manager
City of Hoschton
61 City Square
Hoschton, GA 30548

RE: City of Hoschton- Wastewater Pump Station Site & Water Booster Pump Station Site
Amy Industrial Lane, Ernie and Lisa Stovall

Dear Jennifer:

The City negotiated an easement first with Stovall's in 2017 to construct a wastewater pump station to expand the sewer system into the southern section of the City. The easement was negotiated during the Kennerly administration with the compensation being three future sewer connections. In 2022, another easement was negotiated during the O'Leary administration adjacent to the original site for a water booster pump station. The compensation negotiated was three future water connections. More recently, as the water booster station was being finished, Mr. Stovall advised the City that they had been promised a wider access road into the rear section of the property in the southeast corner. Now, the Stovall's have been very cooperative with the City, but we cannot find anything about the width of the access driveway or its construction configuration in the easement document or easement drawing.

Based on the description of what is desired to be constructed, we asked for local bids and received one from Southern Classic Construction of Braselton. The drawings are attached and the bid received as well. The proposed cost is \$48,000 for the driveway and retaining wall, and the culvert with rip rap is \$8,500. Staff has requested this to go before Council since it is not contained within the easement agreement.

Regards,

Jerry Hood, EMI

After Recording Return to:
City of Hoschton
79 City Square
Hoschton, Georgia 30548

EASEMENT AGREEMENT

STATE OF GEORGIA,
COUNTY OF JACKSON

THIS AGREEMENT made and entered into on this 19 day of October, 2022, by and between NELES, LLC, hereinafter referred to as "Grantor," and CITY OF HOSCHTON, GEORGIA, a municipal corporation of Jackson County, Georgia, hereinafter referred to as "Grantee,"

WITNESSETH: THAT,

For and in consideration of the sum of One Dollar (\$1.00) and other good and valuable consideration in hand paid by Grantee to Grantor, the receipt and sufficiency whereof is hereby acknowledged, Grantor does hereby give, grant, assign and convey to Grantee, its successors and assigns, an easement as hereinafter defined and delineated:

1.

A temporary right, privilege and easement in, over and across real property owned by Grantor, located in GMD 1047 of Jackson County, Georgia, for the purposes of constructing and installing a water pumping station. The temporary construction easement contains 6,300 square feet designated as "Temporary Construction Easement" on the drawing attached hereto as Exhibit "A" being a drawing prepared by Land Development Surveyors, Inc., dated August 24, 2022. The temporary easement granted hereby shall be as indicated upon said drawing, which is incorporated herewith for the purposes of a more complete description.

2.

The temporary easement for construction purposes only shall be for the purpose of enabling Grantor to store equipment, deposit excavation soil and for any other purpose or purposes which Grantee may deem reasonably necessary or appropriate during the construction of the water pumping station referenced herein. The duration of said temporary easement shall be for eighteen (18) months or completion of construction of the water pumping station, whichever first occurs. Thereafter, the temporary construction easement granted hereby shall cease and terminate and have no further force or effect.

3.

In constructing the pumping station hereinbefore referred to, the work shall be done in a good and workmanlike manner by the Grantee, and upon completion thereof the Grantee shall leave the premises of Grantor in reasonably clean and good condition and will restore the same to the extent that is reasonably possible.

4.

In addition to the temporary easement granted herein, Grantor has contemporaneously conveyed to Grantee a permanent utility easement (hereafter "Pump Station Site") adjacent to the temporary easements for location of a water pump station. Said Pump Station Site contains 3,600 square feet as shown on the drawing attached hereto as Exhibit "A" being a drawing prepared by Land Development Surveyors, Inc., dated August 24, 2022. The detailed description of said site is as follows:

All that tract or parcel of land lying and being in Georgia Militia district 1047, City of Hoschton, Jackson County, Georgia and being more particularly described as follows:

To find the True Point of Beginning, begin at a Point formed by the intersection of the Southerly Right-of-Way of Amy Industrial Lane (apparent 60' Right-of-Way) and Westerly Right-of-Way of Jackson Trail Road; THENCE leaving said Point and traveling along said Southerly Right-of-Way of Amy Industrial Lane in a Northwesterly direction for a distance of 837.49 feet to a Point; said Point being The True Point of Beginning.

THENCE from said Point as thus established and leaving said Right-of-Way, South 37 degrees 53 minutes 36 seconds West for a distance of 60.00 feet to a Point; THENCE South 37 degrees 54 minutes 05 seconds West for a distance of 40.00 feet to a Point; THENCE North 52 degrees 47 minutes 57 seconds

West for distance of 75.00 feet to a Point; THENCE North 37 degrees 53 minutes 36 seconds East for distance of 40.00 feet to a Point; THENCE South 52 degrees 47 minutes 57 seconds East for a distance of 65.00 feet to a Point; THENCE North 37 degrees 53 minutes 36 seconds East for distance of 60.00 feet to a Point along the Southerly Right-of-Way of Amy Industrial Lane; THENCE along said Right-of-Way, South 52 degrees 47 minutes 57 seconds East for a distance of 10.00 feet to a Point, said point being The True Point of Beginning.

Said property contains 3,600 square feet or 0.083 Acres, including easements within

In giving this easement, GRANTOR warrants and represents that there are no other parties with any interest in the property, and the property is free and clear of any liens or security interests.

In consideration of the temporary and permanent easement, the City does convey three (3) water taps (capacity fees or the right to connect) not to exceed 5,000 gallons per month each.

The parties hereto have caused their respective names and seals to be hereunto affixed on the day and year first above written.



NELES, LLC LISA STOVALL

NELES, LLC ERNIE STOVALL, II

Signed, sealed and delivered this 19th
day of October, 2022
in the presence of:

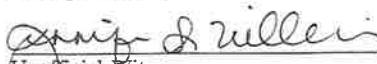

Unofficial Witness



Notary Public

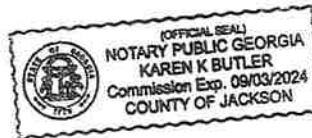

CITY OF HOSCHTON, GEORGIA (SEAL)

BY: 

Mayor

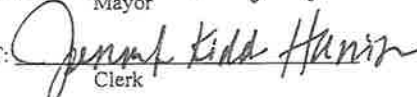
ATTEST: 

Clerk

Signed, sealed and delivered this 19th
day of October, 2022
in the presence of:

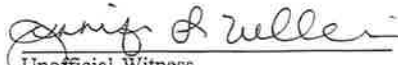

Unofficial Witness



Notary Public

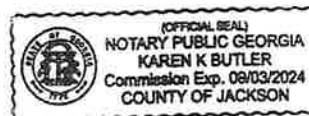

GENERAL SURVEY NOTES

1. THIS PLAT IS BASED UPON THE FIELD DATA COLLECTED BY THE SURVEYOR AND THE INSTRUMENTS USED. THE SURVEYOR HAS BEEN ADVISED THAT THE INSTRUMENTS USED WERE CALIBRATED AND ACCURATE. THE SURVEYOR HAS BEEN ADVISED THAT THE INSTRUMENTS USED WERE CALIBRATED AND ACCURATE. THE SURVEYOR HAS BEEN ADVISED THAT THE INSTRUMENTS USED WERE CALIBRATED AND ACCURATE.

LEGEND

NTS = NOT TO SCALE
 IP = 1/2" REBAR PIN SET
 L.L. = LAND LOT LINE
 P.L. = PROPERTY LINE
 R.F. = REBAR FOUND
 F.S.B. = FRONT SETBACK
 R.S.B. = REAR SETBACK
 R.S. = RIGHT-OF-WAY
 S.S. = SANITARY SEWER EASEMENT
 MH = MANHOLE
 FH = FIRE HYDRANT
 FFE = FIRST FLOOR ELEVATION
 S = SANITARY SEWER LINE/PIPE
 N/F = NOW OR FORMERLY
 WM = WATER METER



LINE TABLE

LINE	LENGTH	BEARING
L1	60.00	S37°53'36" W
L2	60.00	S37°54'05" W
L3	115.00	N52°47'57" E
L4	120.01	N52°53'36" E
L5	20.00	S52°47'57" E
L6	100.00	N57°53'36" E
L7	75.00	N52°47'57" W
L8	40.00	S37°54'05" W
L9	60.00	S52°47'57" E
L10	20.00	S52°47'57" E
L11	15.23	S52°47'57" E
L12	10.00	S37°53'36" W
L13	60.00	S52°47'57" W
L14	65.00	N57°53'36" E
L15	60.00	N57°53'36" E
L16	65.00	S52°47'57" E

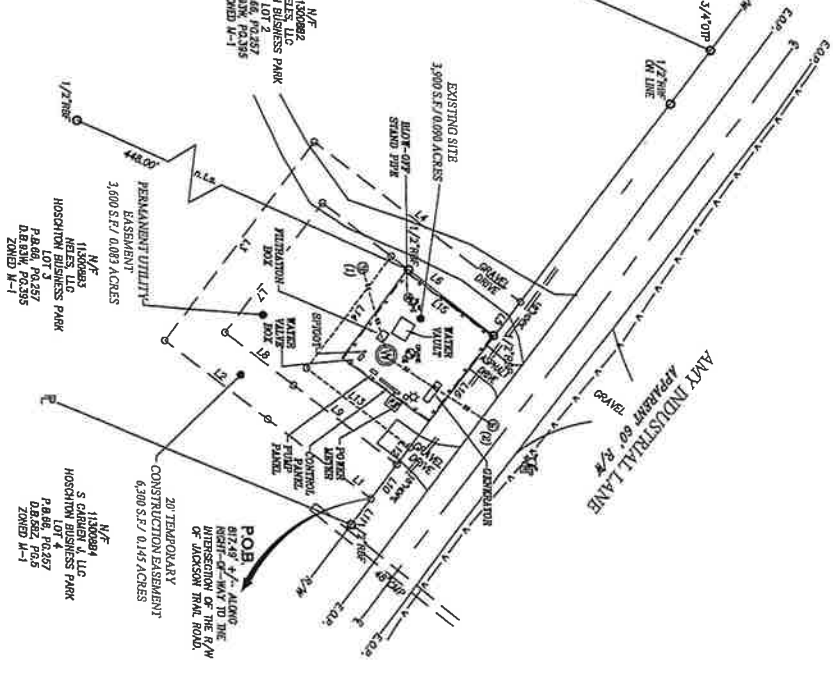

THE PLAT WAS PREPARED FOR THE EXCLUSIVE USE OF THE PERSON, PERSONS, OR ENTITY NAMED IN THE CERTIFICATE HEREON. SAID CERTIFICATE DOES NOT EXTEND TO ANY UNNAMED PERSON WITHOUT AN EXPRESS REINSTATEMENT BY THE SURVEYOR INVOLVED SAID PERSON.

INFORMATION REGARDING THE RECORD, RECORD, SIZE, CHARACTER, AND LOCATION OF EXISTING INTERFERING UTILITIES AND STRUCTURES IS SHOWN HEREON. THERE IS NO GUARANTEE OF THE ACCURACY OF THIS INFORMATION AND IT SHALL BE CONSIDERED THAT THE USER OF THIS INFORMATION, THE LOCATION AND ADJACENCY OF ANY UTILITIES SHOWN MAY BE ENCOUNTERED. THE OWNER, HIS EMPLOYEES, HIS CONTRACTORS AND HIS ADJACENTS SHALL HEREBY DISTINGUISHLY UNDERSTAND THAT THE SURVEYOR IS NOT RESPONSIBLE FOR THE CONSEQUENCES OR INJURY OF THIS INFORMATION.

CITY OF HOSCHTON



CITY OF HOSCHTON
LAND DEVELOPMENT
SURVEYORS, INC.
 P.O. BOX 2050
 Dacula, GA. 30019
 (770) 682-8206
 L&S@BELL.SOUTH.NET
 COA LSF#000332

Date: 8/24/22
 County: JACKSON, GA
 Field BY: JMSF
 Drawn BY: JMSF
 Job Number: 12112
 Scale: 1"=50'
 Sheet No.

PUMP STATION EASEMENT EXHIBIT FOR:

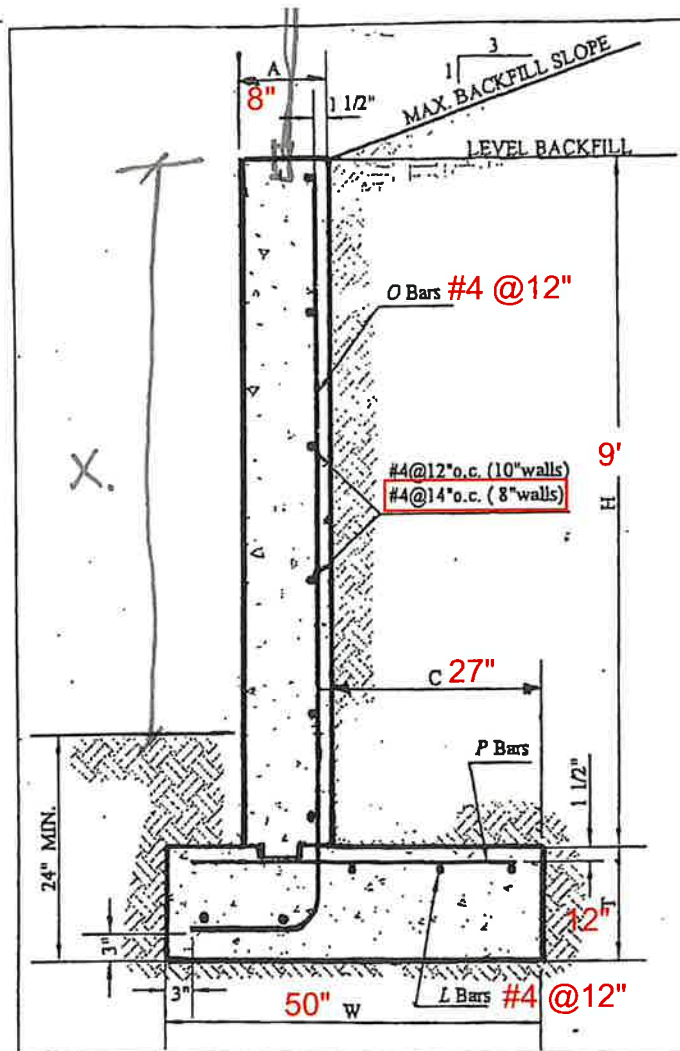

TYPICAL CONCRETE WALL SECTION

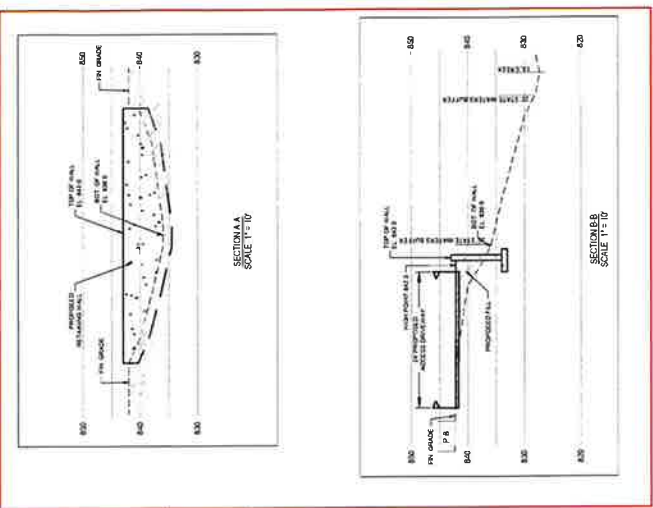
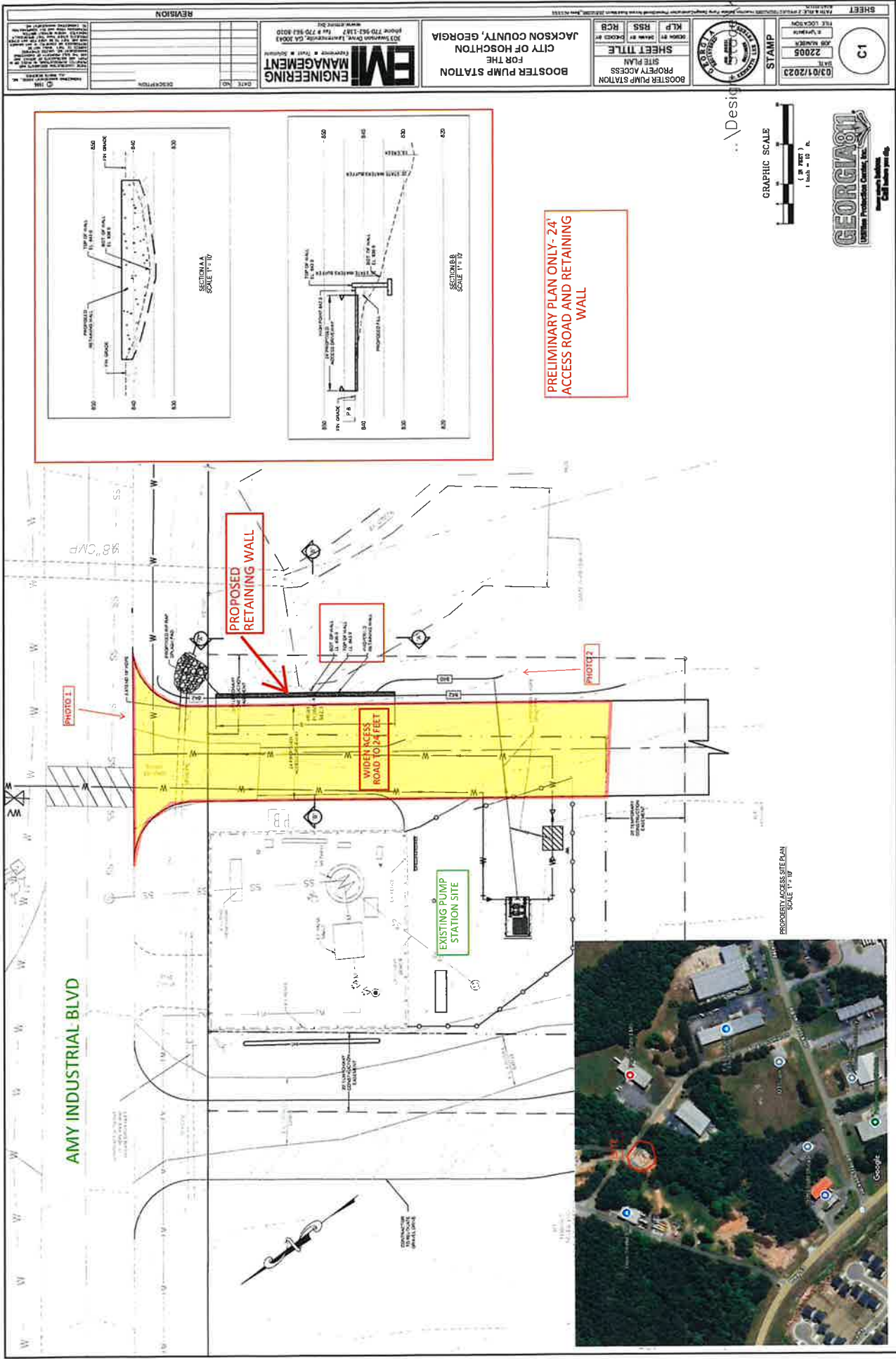

PRELIMINARY PLAN ONLY- 24' ACCESS ROAD AND RETAINING WALL

REVISION NO. DESCRIPTION 1. 11/10/2023		DATE 11/10/2023		DESCRIPTION BOOSTER PUMP STATION	
DESIGNER J. L. HOSCHOTN		CHECKED BY J. L. HOSCHOTN		DATE 11/10/2023	
PROJECT TITLE BOOSTER PUMP STATION		PROPERTY ADDRESS 11111 AMY INDUSTRIAL BLVD		CITY JACKSON COUNTY, GEORGIA	
CLIENT CITY OF HOSCHOTN		DESIGNER J. L. HOSCHOTN		CHECKED BY J. L. HOSCHOTN	
DATE 11/10/2023		PROJECT NO. 22005		FILE LOCATION 11111 AMY INDUSTRIAL BLVD	

STAMP

GRAPHIC SCALE
 1" = 10' (1" = 30.48m)
 1" = 10' (1" = 30.48m)

GEORGIA 801
 Licensed Professional Engineer
 J. L. Hoschotn, P.E.
 11111 Amy Industrial Blvd
 Jackson County, Georgia 30501

From: Luke Butler <luke.sca@gmail.com>

Date: April 18, 2025 at 3:31:16 PM EDT

To: Jerry Hood <jhood@eminc.biz>

**Subject: Re: HOSCHTON BOOSTER PUMP STATION - NEW ACCESS ROAD AND
RETAINING WALL**

This message was sent from outside your organization. Please proceed with caution.

Jerry-

We could build the wall and extend the driveway culvert.

The wall installed with dirt backfill and gravel drive widened would be \$48k, the culvert install w/rip rap apron, but no headwall or SFES \$8,500.

We could install a concrete drive apron also if interested. \$14,500 3,000 psi 5" depth, broom finish.

--

Thank you,

Luke Butler

(770) 685-0288

luke.sca@gmail.com

LINE ITEM #3

New Court Fines

HOSCHTON MUNICIPAL COURT						
VIOLATION LISTING						
CODE	VIOLATION	MUST APPEAR	BOND FORFEITURE			
11-103	Weight Regulations in Residential Areas	No	250			
11-204	Motorized Carts Regulations		250	1st		
11-205	Recreation Path Authorized		500	2nd		
11-206	Recreation Path Prohibited		1000	3rd		
12-103	Solid Waste	Yes	150			
12-104	Hazardous Water	Yes	500			
12-105	Solid Waste Collectors	Yes	150			
12-201	Yard Trimmings	Yes	150			
13-101	Gases Vapors/Odors	Yes	150			
13-102	Open Burning	Yes	150			350
14-102	Noise Regulation	No	209			250
14-102(6)	Animal Noise Nuisance	No	209			250
16-13-2	Conditional Discharge	Yes				
16-13-30	Possession Or Marijuana < an oz.	Yes	951			
16-13-30B	Manufacture/Distribute/Deliver Marij.	Yes	951			
16-13-31	Trafficking Drugs	Yes	951			
16-13-32	Possession of Drug Related Objects	Yes	951			
16-13-72	Sale/Dist/Dangerous Drugs	Yes	951			
19 Codes	To Be Determined					
20-108	Use During Fire Alarm & Water Emergencies	No	250			
20-111	Tampering with Fire Hydrant	Yes	750			

1	2	3	4	5	6	7	8	9	10	11	12	13	14	15	16	17	18	19	20	21	22	23	24	25	26	27	28	29	30	31	32	33	34	35	36	37	38	39	40	41	42	43	44	45	46	47	48	49	50	51	52	53	54	55	56	57	58	59	60	61	62	63	64	65	66	67	68	69	70	71	72	73	74	75	76	77	78	79	80	81	82	83	84	85	86	87	88	89	90	91	92	93	94	95	96	97	98	99	100
---	---	---	---	---	---	---	---	---	----	----	----	----	----	----	----	----	----	----	----	----	----	----	----	----	----	----	----	----	----	----	----	----	----	----	----	----	----	----	----	----	----	----	----	----	----	----	----	----	----	----	----	----	----	----	----	----	----	----	----	----	----	----	----	----	----	----	----	----	----	----	----	----	----	----	----	----	----	----	----	----	----	----	----	----	----	----	----	----	----	----	----	----	----	----	----	----	----	----	-----

[illegible]

--	--	--	--	--	--	--	--	--	--	--	--	--	--	--	--	--	--	--	--	--	--	--	--	--	--	--	--	--	--	--	--	--	--	--	--	--	--	--	--	--	--	--	--	--	--	--	--	--	--	--	--	--	--	--	--	--	--	--	--	--	--	--	--	--	--	--	--	--	--	--	--	--	--	--	--	--	--	--	--	--	--	--	--	--	--	--	--	--	--	--	--	--	--	--	--	--	--	--	--	--	--	--	--	--	--	--	--	--	--	--	--	--	--	--	--	--	--	--	--	--	--	--	--	--	--	--	--	--	--	--	--	--	--	--	--	--	--	--	--	--	--	--	--	--	--	--	--	--	--	--	--	--	--	--	--	--	--	--	--	--	--	--	--	--	--	--	--	--	--	--	--	--	--	--	--	--	--	--	--	--	--	--	--	--	--	--	--	--	--	--	--	--	--	--	--	--	--	--	--	--	--	--	--	--	--	--	--	--	--	--	--	--	--	--	--	--	--	--	--	--	--	--	--	--	--	--	--	--	--	--	--	--	--	--	--	--	--	--	--	--	--	--	--	--	--	--	--	--	--	--	--	--	--	--	--	--	--	--	--	--	--	--	--	--	--	--	--	--	--	--	--	--	--	--	--	--	--	--	--	--	--	--	--	--	--	--	--	--	--	--	--	--	--	--	--	--	--	--	--	--	--	--	--	--	--	--	--	--	--	--	--	--	--	--	--	--	--	--	--	--	--	--	--	--	--	--	--	--	--	--	--	--	--	--	--	--	--	--	--	--	--	--	--	--	--	--	--	--	--	--	--	--	--	--	--	--	--	--	--	--	--	--	--	--	--	--	--	--	--	--	--	--	--	--	--	--	--	--	--	--	--	--	--	--	--	--	--	--	--	--	--	--	--	--	--	--	--	--	--	--	--	--	--	--	--	--	--	--	--	--	--	--	--	--	--	--	--	--	--	--	--	--	--	--	--	--	--	--	--	--	--	--	--	--	--	--	--	--	--	--	--	--	--	--	--	--	--	--	--	--	--	--	--	--	--	--	--	--	--	--	--	--	--	--	--	--	--	--	--	--	--	--	--	--	--	--	--	--	--	--	--	--	--	--	--	--	--	--	--	--	--	--	--	--	--	--	--	--	--	--	--	--	--	--	--	--	--	--	--	--	--	--	--	--	--	--	--	--	--	--	--	--	--	--	--	--	--	--	--	--	--	--	--	--	--	--	--	--	--	--	--	--	--	--	--	--	--	--	--	--	--	--	--	--	--	--	--	--	--	--	--	--	--	--	--	--	--	--	--	--	--	--	--	--	--	--	--	--	--	--	--	--	--	--	--	--	--	--	--	--	--	--	--	--	--	--	--	--	--	--	--	--	--	--	--	--	--	--	--	--	--	--	--	--	--	--	--	--	--	--	--	--	--	--	--	--	--	--	--	--	--	--	--	--	--	--	--	--	--	--	--	--	--	--	--	--	--	--	--	--	--	--	--	--	--	--	--	--	--	--	--	--	--	--	--	--	--	--	--	--	--	--	--	--	--	--	--	--	--	--	--	--	--	--	--	--	--	--	--	--	--	--	--	--	--	--	--	--	--	--	--	--	--	--	--	--	--	--	--	--	--	--	--	--	--	--	--	--	--	--	--	--	--	--	--	--	--	--	--	--	--	--	--	--	--	--	--	--	--	--	--	--	--	--	--	--	--	--	--	--	--	--	--	--	--	--	--	--	--	--	--	--	--	--	--	--	--	--	--	--	--	--	--	--	--	--	--	--	--	--	--	--	--	--	--	--	--	--	--	--	--	--	--	--	--	--	--	--	--	--	--	--	--	--	--	--	--	--	--	--	--	--	--	--	--	--	--	--	--	--	--	--	--	--	--	--	--	--	--	--	--	--	--	--	--	--	--	--	--	--	--	--	--	--	--	--	--	--	--	--	--	--	--	--	--	--	--	--	--	--	--	--	--	--	--	--	--	--	--	--	--	--	--	--	--	--	--	--	--	--	--	--	--	--	--	--	--	--	--	--	--	--	--	--	--	--	--	--	--	--	--	--	--	--	--	--	--	--	--	--	--	--	--	--	--	--	--	--	--	--	--	--	--	--	--	--	--	--	--	--	--	--	--	--	--	--	--	--	--	--	--	--	--	--	--	--	--	--	--	--	--	--	--	--	--	--	--	--	--	--	--	--	--	--	--	--	--	--	--	--	--	--	--	--	--	--	--	--	--	--	--	--	--	--	--	--	--	--	--	--	--	--	--	--	--	--	--	--	--	--	--	--	--	--	--	--	--	--	--	--	--	--	--	--	--	--	--	--	--	--	--	--	--	--	--	--	--	--	--	--	--	--	--	--	--	--	--	--	--	--	--	--	--	--	--	--	--	--	--	--	--	--	--	--	--	--	--	--	--	--	--	--	--	--	--	--	--	--	--	--	--	--	--	--	--	--	--	--	--	--	--	--	--	--	--	--	--	--	--	--	--	--	--	--	--	--	--	--	--	--	--	--	--	--	--	--	--	--	--	--	--	--	--	--	--	--	--	--	--	--	--	--	--	--	--	--	--	--	--	--	--	--	--	--	--	--	--	--	--	--	--	--	--	--	--	--	--	--	--	--	--	--	--	--	--	--	--	--	--	--	--	--	--	--	--	--	--	--	--	--	--	--	--	--	--	--	--	--	--	--	--	--	--	--	--	--	--	--	--	--	--	--	--	--	--	--	--	--	--	--	--	--	--	--	--	--	--	--	--	--	--	--	--	--	--	--	--	--	--	--	--	--	--	--	--	--	--	--	--	--	--	--	--	--	--	--	--	--	--	--	--	--	--	--	--	--	--	--	--	--	--	--	--	--	--	--	--	--	--	--	--	--	--	--	--	--	--	--	--	--	--	--	--	--	--	--	--	--	--	--	--	--	--	--	--	--	--	--	--	--	--	--	--	--	--	--	--	--	--	--	--	--	--	--	--	--	--	--	--	--	--	--	--	--	--	--	--	--	--	--	--	--	--	--	--	--	--	--	--	--	--	--	--	--	--	--	--	--	--	--	--	--	--	--	--	--	--	--	--	--	--	--	--	--	--	--	--	--	--	--	--	--	--	--	--	--	--	--	--	--	--	--	--	--	--	--	--	--

32-217	Poss/Sell/Placing Gambling Device			Yes		1st	500	
						2nd	750	
						3rd	1000	
32-314	Conduct or Activities Prohibited			Yes			500	
32-402-417	Tattoo Ordinances			Yes			500	
32-501	Massage/Spa Ordinances			Yes			500	
35 Codes	To Be Determined							
38 Codes	To Be Determined							
40-106	Sale or Possession for Sale Without License			Yes			500	
						1ST		2ND
42-106	False Alarm Nuisance			No			25	50
40-2-20	Expired Or No License Plates Or Decal			No			74	100
40-2-20(A)	Expired Or No License Plates Or Decal			No				
40-2-29	MUST REGISTER VEHICLE WITHIN 7 DAYS			No			141	
40-2-38	Expired/Unlawful Use of Dealer Tag			No			141	
40-2-4(a)	Unlawful To Make Plates/Decals			No			601	
40-2-41	Obscured/Improper Tag Display			No			60	
40-2-5	Acquiring Lic Plate To Conceal Veh Identity			No			601	
40-2-6	Defaced/Altered License Plate			No			601	
40-2-6.1	Covering License Plate W/Plastic			No			141	
40-2-7	Removing/Affixing Plate W/Intent To Conceal			No			601	
40-2-8	Expired Tag or No License Plate			No			141	150
40-2-8(a)	Expired Tag/Registration			No			74	150
40-2-8(b)(2)	No Valid Tag			No			141	150
40-2-8(c)	Operate W/O County Decal			No			74	100
40-2-8.1	No Revalid Decal On Plate			No			141	150
40-2-88	Expired IRP Tag			No			411	500
40-2-90	Failure to Register Vehicle in GA			No			141	150
40-5-120	Unlawful Use Of Driver's License			Yes			74	100
40-5-121	Driving With Suspended Or Revoked License			Yes			705	

3RD

100

40-5-121(A)	Driving While License Withdrawn	Yes	705		
40-5-122	Permitting Unlicensed Person To Drive	Yes	108		125
40-5-123	Permitting Unauthorized Minor To Drive	Yes	705		750
40-5-125(a)	Lending Driver's License to Another	Yes	376		750
40-5-146(a)	Operating CMV Without CDL	Yes	546		750
40-5-149(c)	Obtain GA CDL W/1 30 Days of GA Residency	No	546		550
40-5-20	Driving Without a valid License	Yes	705		750
40-5-20(a)	Valid License/New Resident After 30 Days	Yes	74		150
40-5-20(b)	Steering/Controlling Towed Veh W/Out License	Yes	74		150
40-5-20(c)	Possession Of Multiple Drivers Licenses	Yes	74		150
40-5-23	Improper Class Of License	No	47		75
40-5-24(a)	Must Be Acc By Person > 21 Yr	Yes	74		75
40-5-24(a)(1)	Must Be Acc By Person > 21 Yr	Yes	74		75
40-5-24(b)(1)	Class D Lic Provision Viol	Yes	74		75
40-5-24(b)(2)	Driving After Midnight	Yes	74		75
40-5-24(b)(2)	More Than 3 Passengers	Yes	74		75
40-5-24(b)(2)	Passengers Not Immediate Family	Yes	74		75
40-5-24(c)	Motorcycle Inst Perm Rest After Dark	No	74		75
40-5-29(a)	Failure To Have License On Person	No	20		25
40-5-29(b)	D/L To Be Exhibited On Demand	No	20		25
40-5-30(c)	Violating Restriction Of Driver's License	No	74		150
40-5-32	Expired License	No	120		150
40-5-33	Failure To Change Address Or Name On License	No	120		
40-5-58(c)(1)	Habitual Violator Misdemeanor	Yes	1021		1100
40-5-64	Violation Of Limited Permit	Yes	141		250
40-5-65	Operating Mv W/Other Lic While Susp/Rev	No	705		1000
40-5-67-1	Implied Consent Refusal	Yes			
40-6-1	Violation Of Rules Of Road	No			500
40-6-10	No Insurance	Yes	299		500
40-6-10(a)	Provide Proof Of Insurance	No	299		500
40-6-10(b)	Permitting Another to Operate w/o Ins.	Yes	299		500
40-6-10(c)	False Statement or Certification/Insurance	Yes	299		750
40-6-11	No Proof Of Insurance - Motorcycle	Yes	299		500
40-6-120(1)	Improper Right Turn	No	96		115

--	--	--	--	--	--	--	--	--	--	--	--	--	--	--	--	--	--	--	--	--	--	--	--	--	--	--	--	--	--	--	--	--	--	--	--	--	--	--	--	--	--	--	--	--	--	--	--	--	--	--	--	--	--	--	--	--	--	--	--	--	--	--	--	--	--	--	--	--	--	--	--	--	--	--	--	--	--	--	--	--	--	--	--	--	--	--	--	--	--	--	--	--	--	--	--	--	--	--	--	--	--	--	--	--	--	--	--	--	--	--	--	--	--	--	--	--	--	--	--	--	--	--	--	--	--	--	--	--	--	--	--	--	--	--	--	--	--	--	--	--	--	--	--	--	--	--	--	--	--	--	--	--	--	--	--	--	--	--	--	--	--	--	--	--	--	--	--	--	--	--	--	--	--	--	--	--	--	--	--	--	--	--	--	--	--	--	--	--	--	--	--	--	--	--	--	--	--	--	--	--	--	--	--	--	--	--	--	--	--	--	--	--	--	--	--	--	--	--	--	--	--	--	--	--	--	--	--	--	--	--	--	--	--	--	--	--	--	--	--	--	--	--	--	--	--	--	--	--	--	--	--	--	--	--	--	--	--	--	--	--	--	--	--	--	--	--	--	--	--	--	--	--	--	--	--	--	--	--	--	--	--	--	--	--	--	--	--	--	--	--	--	--	--	--	--	--	--	--	--	--	--	--	--	--	--	--	--	--	--	--	--	--	--	--	--	--	--	--	--	--	--	--	--	--	--	--	--	--	--	--	--	--	--	--	--	--	--	--	--	--	--	--	--	--	--	--	--	--	--	--	--	--	--	--	--	--	--	--	--	--	--	--	--	--	--	--	--	--	--	--	--	--	--	--	--	--	--	--	--	--	--	--	--	--	--	--	--	--	--	--	--	--	--	--	--	--	--	--	--	--	--	--	--	--	--	--	--	--	--	--	--	--	--	--	--	--	--	--	--	--	--	--	--	--	--	--	--	--	--	--	--	--	--	--	--	--	--	--	--	--	--	--	--	--	--	--	--	--	--	--	--	--	--	--	--	--	--	--	--	--	--	--	--	--	--	--	--	--	--	--	--	--	--	--	--	--	--	--	--	--	--	--	--	--	--	--	--	--	--	--	--	--	--	--	--	--	--	--	--	--	--	--	--	--	--	--	--	--	--	--	--	--	--	--	--	--	--	--	--	--	--	--	--	--	--	--	--	--	--	--	--	--	--	--	--	--	--	--	--	--	--	--	--	--	--	--	--	--	--	--	--	--	--	--	--	--	--	--	--	--	--	--	--	--	--	--	--	--	--	--	--	--	--	--	--	--	--	--	--	--	--	--	--	--	--	--	--	--	--	--	--	--	--	--	--	--	--	--	--	--	--	--	--	--	--	--	--	--	--	--	--	--	--	--	--	--	--	--	--	--	--	--	--	--	--	--	--	--	--	--	--	--	--	--	--	--	--	--	--	--	--	--	--	--	--	--	--	--	--	--	--	--	--	--	--	--	--	--	--	--	--	--	--	--	--	--	--	--	--	--	--	--	--	--	--	--	--	--	--	--	--	--	--	--	--	--	--	--	--	--	--	--	--	--	--	--	--	--	--	--	--	--	--	--	--	--	--	--	--	--	--	--	--	--	--	--	--	--	--	--	--	--	--	--	--	--	--	--	--	--	--	--	--	--	--	--	--	--	--	--	--	--	--	--	--	--	--	--	--	--	--	--	--	--	--	--	--	--	--	--	--	--	--	--	--	--	--	--	--	--	--	--	--	--	--	--	--	--	--	--	--	--	--	--	--	--	--	--	--	--	--	--	--	--	--	--	--	--	--	--	--	--	--	--	--	--	--	--	--	--	--	--	--	--	--	--	--	--	--	--	--	--	--	--	--	--	--	--	--	--	--	--	--	--	--	--	--	--	--	--	--	--	--	--	--	--	--	--	--	--	--	--	--	--	--	--	--	--	--	--	--	--	--	--	--	--	--	--	--	--	--	--	--	--	--	--	--	--	--	--	--	--	--	--	--	--	--	--	--	--	--	--	--	--	--	--	--	--	--	--	--	--	--	--	--	--	--	--	--	--	--	--	--	--	--	--	--	--	--	--	--	--	--	--	--	--	--	--	--	--	--	--	--	--	--	--	--	--	--	--	--	--	--	--	--	--	--	--	--	--	--	--	--	--	--	--	--	--	--	--	--	--	--	--	--	--	--	--	--	--	--	--	--	--	--	--	--	--	--	--	--	--	--	--	--	--	--	--	--	--	--	--	--	--	--	--	--	--	--	--	--	--	--	--	--	--	--	--	--	--	--	--	--	--	--	--	--	--	--	--	--	--	--	--	--	--	--	--	--	--	--	--	--	--	--	--	--	--	--	--	--	--	--	--	--	--	--	--	--	--	--	--	--	--	--	--	--	--	--	--	--	--	--	--	--	--	--	--	--	--	--	--	--	--	--	--	--	--	--	--	--	--	--	--	--	--	--	--	--	--	--	--	--	--	--	--	--	--	--	--	--	--	--	--	--	--	--	--	--	--	--	--	--	--	--	--	--	--	--	--	--	--	--	--	--	--	--	--	--	--	--	--	--	--	--	--	--	--	--	--	--	--	--	--	--	--	--	--	--	--	--	--	--	--	--	--	--	--	--	--	--	--	--	--	--	--	--	--	--	--	--	--	--	--	--	--	--	--	--	--	--	--	--	--	--	--	--	--	--	--	--	--	--	--	--	--	--	--	--	--	--	--	--	--	--	--	--	--	--	--	--	--	--	--	--	--	--	--	--	--	--	--	--	--	--	--	--	--	--	--	--	--	--	--	--	--	--	--	--	--	--	--	--	--	--	--	--	--	--	--	--	--	--	--	--	--	--	--	--	--	--	--	--	--	--	--	--	--	--	--	--	--	--	--	--	--	--	--	--	--	--	--	--	--	--	--	--	--	--	--	--	--	--	--	--	--	--	--	--	--	--	--	--	--	--	--	--	--	--	--	--	--	--	--	--	--	--	--	--	--	--	--	--	--	--	--	--	--	--	--	--	--	--	--	--	--	--	--	--	--	--	--	--	--	--	--	--	--	--	--	--	--	--	--	--	--	--	--	--	--	--	--	--	--	--	--	--	--	--	--	--	--	--	--	--	--	--	--	--	--	--	--	--

40-6-120(2)	Improper Left Turn			No	96	115
40-6-121(1)	Improper U-Turn On Curve			No	96	115
40-6-121(2)	Improper U-Turn On Grade			No	96	115
40-6-121(3)	Unsafe U-Turn			No	96	115
40-6-121(4)	Proh U-Turn/Sign Posted			No	96	115
40-6-122	Starting Parked Vehicle Unsafely			No	96	115
40-6-123(a)	Improper Lane Change			No	96	115
40-6-123(b)	Failure To Signal			No	96	100
40-6-123(c)	Improper Stopping			No	96	100
40-6-125	Improper Use Of Hand Signal			No	96	100
40-6-126	Central Lane Violation			No	96	100
40-6-14	Loud Stereo >100 Ft			No	96	100
40-6-140	Disobey Railroad Signal			No	115	125
40-6-142	Certain Vehicles Must Stop At All Railroad Crossings			No	115	
40-6-144	Improper Emerging from Alley, Driveway or Building			No	115	
40-6-15	Driving With Suspended/Canceled Registration			Yes	705	1000
40-6-16	Move Over Law Emergency/Towing/Hwy Veh			No	201	500
40-6-16(b)	Improper Passing Of Stationary Emergency Vehicle			No	201	500
40-6-16(c)	Improper Passing of Stationary Towing/Hwy Maint Vehicle			No	201	500
40-6-16.1(b)	Improper Passing of Active Sanitation Vehicle			No	201	500
40-6-160	School Bus Speeding			Yes	215	250
40-6-161	Operating School Bus Without Using Headlights			No	115	
40-6-163	Failure To Stop For School Bus			No	300	500
			1st		750	1000
			2nd		1000	1500
			3rd		1000	1500
40-6-180	Basic Rules/Too Fast For Conditions			No	115	750
40-6-181	Speeding 6-10 over			No	40	50
40-6-181	Speeding 10-14 over			No	145	150
40-6-181	Speeding 15-18 over			No	180	200
40-6-181	Speeding 19-23 over			No	215	250
40-6-181	Speeding 24-33 over			Yes	381	400
40-6-181	Speeding 34-99 over			Yes	586	600
40-6-184	Impeding Flow Of Traffic			No	151	
40-6-186	Racing			Yes	425	500

1	2	3	4	5	6	7	8	9	10	11	12	13	14	15	16	17	18	19	20	21	22	23	24	25	26	27	28	29	30	31	32	33	34	35	36	37	38	39	40	41	42	43	44	45	46	47	48	49	50	51	52	53	54	55	56	57	58	59	60	61	62	63	64	65	66	67	68	69	70	71	72	73	74	75	76	77	78	79	80	81	82	83	84	85	86	87	88	89	90	91	92	93	94	95	96	97	98	99	100
---	---	---	---	---	---	---	---	---	----	----	----	----	----	----	----	----	----	----	----	----	----	----	----	----	----	----	----	----	----	----	----	----	----	----	----	----	----	----	----	----	----	----	----	----	----	----	----	----	----	----	----	----	----	----	----	----	----	----	----	----	----	----	----	----	----	----	----	----	----	----	----	----	----	----	----	----	----	----	----	----	----	----	----	----	----	----	----	----	----	----	----	----	----	----	----	----	----	----	-----

40-6-186(b)	Exhibition Of Speed/Acceleration				Yes			425	500
40-6-188	Speeding in Construction Zone	0-14			No			151	175
40-6-188	Speeding in Construction Zone	15-20			No			296	300
40-6-188	Speeding in Construction Zone	21-24			No			441	500
40-6-188	Speeding in Construction Zone	25-34			No			586	750
40-6-188	Speeding in Construction Zone	35+			No			731	800
40-6-2	Failure To Obey Person Directing Traffic				No			250	
40-6-20	Failure To Obey Signs Or Control Devices				No			115	
40-6-20(A)	Failure To Obey Signs Or Control Devices				No			115	
40-6-200(a)	Do Not Park In Direction Of Traffic - 2 Way				No			115	
40-6-200(b)	Do Not Park In Direction Of Traffic - One Way				No			115	
40-6-200(d)	Do Not Park Where Sign Prohibits Parking				No			115	
40-6-201	Leaving Motor Vehicle Unattended				No			251	
40-6-202	ILLEGAL PARKING				No			75	
40-6-203(a)	Improper Stop/Park On Sidewalk				No			115	
40-6-203(a)	Improper Stop/Park W/ Intersection				No			115	
40-6-203(a)	Parking Prohibited Fire Hydrant/Lane/Station				No			115	
40-6-205	Obstructing Intersection				No			251	
40-6-226	Violation of Handicap Parking				No			150	
40-6-226(c)	Obtain Fraud H/Cap Permit				No				
40-6-24	Lane Direction Violation				No			115	
40-6-240	Improper Backing				No			115	
40-6-241.1	Unlawful Use of Wireless Device	Under 18			Yes			150	
40-6-241(b)	Failure to Exercise Due Care				No			150	
40-6-241(c)	Unlawful Use of Wireless Device				Yes	1st		50	
						2nd		100	
						3rd		150	
40-6-241(d)	Unlawful Use of Wireless Device in CMV				No			150	
40-6-242(a)	Obstruction Of Driver's View Or Control				No			115	
40-6-242(b)	Passenger Interfere With Driver				No			115	
40-6-243	Opening Door Into Traffic				No			115	
40-6-247	Following Emergency Vehicle Too Closely				No			369	
40-6-248	Driving Over Fire Hose				No			296	
40-6-248.1	Failure To Secure Load				No			249	

1	2	3	4	5	6	7	8	9	10	11	12	13	14	15	16	17	18	19	20	21	22	23	24	25	26	27	28	29	30	31	32	33	34	35	36	37	38	39	40	41	42	43	44	45	46	47	48	49	50	51	52	53	54	55	56	57	58	59	60	61	62	63	64	65	66	67	68	69	70	71	72	73	74	75	76	77	78	79	80	81	82	83	84	85	86	87	88	89	90	91	92	93	94	95	96	97	98	99	100
---	---	---	---	---	---	---	---	---	----	----	----	----	----	----	----	----	----	----	----	----	----	----	----	----	----	----	----	----	----	----	----	----	----	----	----	----	----	----	----	----	----	----	----	----	----	----	----	----	----	----	----	----	----	----	----	----	----	----	----	----	----	----	----	----	----	----	----	----	----	----	----	----	----	----	----	----	----	----	----	----	----	----	----	----	----	----	----	----	----	----	----	----	----	----	----	----	----	----	-----

40-6-249	Littering From A Motor Vehicle	No	224	300
40-6-250	Wearing Device Which Impairs Hearing Or Vision	No	224	300
40-6-251	Laying Drags	Yes	224	500
40-6-252(a)	Unlawful Parking on Privately Owned Property	No		
40-6-253	Possession Of Open Alcohol Container	No	151	500
40-6-253(B)	Possession Of Open Alcohol Container	No	224	500
40-6-254	Unsecured Load	No	151	
40-6-255	Failure To Pay For Gasoline	No	200	
40-6-26(a)	Tampering With Traffic Signs Or Signals	Yes	200	
40-6-26(b)	Driving on Closed Road	No	115	
40-6-270	Hit And Run	Yes	750	1000
40-6-271	Striking Unattended Vehicle	No	500	750
40-6-272	Fail To Rpt Striking Fixed Object	No	500	750
40-6-273	Failure To Report Accident	No	500	750
40-6-275(c)	Remove Veh Frm Road After Acc	No	275	
40-6-276	Duty of Wrecker Driver to Clean Debris	No		
40-6-292(a)	No Riding On Handlebars	No	47	
40-6-292(b)	Passenger Must Have A Seat On Bike	No	47	
40-6-293	Bicycle/Skater Not To Cling To Vehicle	No	177	
40-6-294	Improper Operation of Bicycle	No	177	
40-6-296	Bike Safety Equip Required	No	126	
40-6-296(a)	Lights Required on Bicycle at Night	No	47	
40-6-3	Accident While Driving Motorcycle	No		
40-6-311	Improperly Operating a Motorcycle	No	177	
40-6-312(b)	Improper Passing By Motorcycle	No	500	
40-6-312(c)	Improper Operation Of Motorcycle B/I Lanes	No	500	
40-6-312(d)	Improper Lane Usage By Motorcycle >2	No	500	
40-6-312(e)	Operating Motorcycle W/O Lights	No	100	
40-6-313	Clinging To Vehicle While On Motorcycle	No	177	
40-6-314(a)	Footrests Required for Motorcycle Passenger	No	126	
40-6-315(a)	No Helmet	No	151	705
40-6-315(b)	No Eye Protection W/O Windshield	No	109	
40-6-315E	Motorcycle Must Wear Shoes	No	109	
40-6-351	Driver's License Req'd For Moped	Yes	705	

1	2	3	4	5	6	7	8	9	10	11	12	13	14	15	16	17	18	19	20	21	22	23	24	25	26	27	28	29	30	31	32	33	34	35	36	37	38	39	40	41	42	43	44	45	46	47	48	49	50	51	52	53	54	55	56	57	58	59	60	61	62	63	64	65	66	67	68	69	70	71	72	73	74	75	76	77	78	79	80	81	82	83	84	85	86	87	88	89	90	91	92	93	94	95	96	97	98	99	100
---	---	---	---	---	---	---	---	---	----	----	----	----	----	----	----	----	----	----	----	----	----	----	----	----	----	----	----	----	----	----	----	----	----	----	----	----	----	----	----	----	----	----	----	----	----	----	----	----	----	----	----	----	----	----	----	----	----	----	----	----	----	----	----	----	----	----	----	----	----	----	----	----	----	----	----	----	----	----	----	----	----	----	----	----	----	----	----	----	----	----	----	----	----	----	----	----	----	----	-----

40-6-352	Protective Headgear Req'd On Moped	No	705	
40-6-362	Unlawful Operation Of Low-Speed Vehicle On Hwy	No	122	150
40-6-363	Safety Equipment for Personal Vehicles	No	122	150
40-6-390	Reckless Driving	Yes	1250	1500
40-6-391	Driving Under Influence Drugs/Alcohol	Yes	1529	1600
40-6-391	DUI 2nd Offense	Yes	1970	2000
40-6-391	DUI 3rd Offense	Yes	4202	4500
40-6-391.3	DUI While Operating a School Bus	Yes	1529	2000
40-6-391(a)	Driving Under The Influence Of Alcohol - Less Safe	Yes	1529	2000
40-6-391(a)	Driving Under The Influence Of Drugs	Yes	1529	2500
40-6-391(a)	Driving Under The Influence Of Alcohol & Drugs	Yes	1529	2500
40-6-391(a)	Driving Under The Influence Of Alcohol - Per Se	Yes	1529	2500
40-6-391(a)	DUI - Controlled Substance In Blood/Urine	Yes	1529	2000
40-6-391(i)	DUI - CMV Unlawful Alcohol Concentration	Yes	1529	2000
40-6-391(k)	DUI - Under The Age Of 21	Yes	1529	2500
40-6-391(l)	DUI - Child Endangerment	Yes	1529	2500
40-6-392	DUI - REFUSAL	Yes	1529	2000
40-6-394	SERIOUS INJURY BY VEHICLE	Yes	n/a	
40-6-395(a)	Fleeing Or Attempting To Elude Police	Yes	1201	1250
40-6-395 C1	Impersonating a Police Officer	Yes	1201	1250
40-6-395C2	Impersonate Officer to Control Traffic	No	1201	1250
40-6-397	Aggressive Driving	Yes	425	750
40-6-40(a)	Driving Wrong Side Of Road	No	115	200
40-6-40(b)	Obstructing Flow Of Traffic	No	64	100
40-6-40D	Impeding Flow Driving Side by Side	No	64	100
40-6-41	Vehicle Passing In Opposite Direction	No	115	125
40-6-42	Improper Passing	No	115	125
40-6-43	Improper Passing on Right	No	115	125
40-6-44	Improper Passing On Left	No	115	125
40-6-45(a)(1)	Passing On Hill/Curve	No	115	125
40-6-45	Passing on Double Yellow	No	115	125
40-6-45(a)(2)	Passing within an Intersection	No	115	125
40-6-46(b)	Improper Pass In No Passing Zone	No	115	125

[illegible]

40-6-47	Wrong Way On One-Way Street	No	79	100
40-6-48	Failure to Maintain Lane	No	115	250
40-6-48(1)	Unsafe Lane Change	No	115	125
40-6-48(3)	Drive Center Turn Lane	No	115	125
40-6-48(4)	Improper Lane Usage	No	115	125
40-6-48(5)	Prohibited Lane Change	No	115	125
40-6-49	Following Too Close	No	115	250
40-6-50(b)	Driving Over Gore Or Paved Shoulder	No	146	150
40-6-51	Restrictions On Use Of Controlled Access Hwys	No	224	250
40-6-52	Truck Lane Violation	No	224	250
40-6-54	HOV/HOT Lane Violation	No		
40-6-70	Failure To Yield At Intersection	No	115	125
40-6-71	Failure To Yield Turning Left	No	115	125
40-6-72(b)	Failure To Obey Stop Sign	No	115	125
40-6-72(c)	Failure To Obey Yield Sign	No	115	125
40-6-73	Failure To Yield Entering Roadway	No	115	125
40-6-74(a)	Failure To Yield Emergency Vehicle	No	369	400
40-6-75	Failure To Yield At Construction Site	No	115	125
40-6-76	Failure to Yield Funeral Procession	No	369	400
40-6-77	Failure to Yield to Any Cyclist Causing Injury	No	369	400
40-6-90(a)	Pedestrian Disobeying Traffic Device	No	73	100
40-6-91(a)	Fail To Yield To Pedestrian In Crosswalk	No	115	150
40-6-91(b)	Pedestrian Unsafely Entering Roadway	No	73	100
40-6-91(d)	Passing Vehicle Stopped For Pedestrian	No	73	100
40-6-92	Pedestrian Crossing At Other Than Crosswalk	No	73	100
40-6-93	Failure To Exercise Due Care To Pedestrian	Yes	73	100
40-6-95	Pedestrian Under The Influence	Yes	296	350
40-6-96	Improper Walking On Roadway	No	73	100
40-6-97(a)	Pedestrian Soliciting Rides	No	141	200
40-6-97(b)	Pedestrian Unlawfully Soliciting Business/Employment/Contributions	No	141	200
40-6-98	Driving In Safety Zone	No	115	200
40-6-99	Pedestrian Yield to Emergency Vehicle	No	40	75
40-7-4(2)	Off Road Vehicle On Private Property	No	40	75
40-8-10	Operating Vehicle with Nitrous Oxide	No		

1	2	3	4	5	6	7	8	9	10	11	12	13	14	15	16	17	18	19	20	21	22	23	24	25	26	27	28	29	30	31	32	33	34	35	36	37	38	39	40	41	42	43	44	45	46	47	48	49	50	51	52	53	54	55	56	57	58	59	60	61	62	63	64	65	66	67	68	69	70	71	72	73	74	75	76	77	78	79	80	81	82	83	84	85	86	87	88	89	90	91	92	93	94	95	96	97	98	99	100	101	102	103	104	105	106	107	108	109	110	111	112	113	114	115	116	117	118	119	120	121	122	123	124	125	126	127	128	129	130	131	132	133	134	135	136	137	138	139	140	141	142	143	144	145	146	147	148	149	150	151	152	153	154	155	156	157	158	159	160	161	162	163	164	165	166	167	168	169	170	171	172	173	174	175	176	177	178	179	180	181	182	183	184	185	186	187	188	189	190	191	192	193	194	195	196	197	198	199	200	201	202	203	204	205	206	207	208	209	210	211	212	213	214	215	216	217	218	219	220	221	222	223	224	225	226	227	228	229	230	231	232	233	234	235	236	237	238	239	240	241	242	243	244	245	246	247	248	249	250	251	252	253	254	255	256	257	258	259	260	261	262	263	264	265	266	267	268	269	270	271	272	273	274	275	276	277	278	279	280	281	282	283	284	285	286	287	288	289	290	291	292	293	294	295	296	297	298	299	300	301	302	303	304	305	306	307	308	309	310	311	312	313	314	315	316	317	318	319	320	321	322	323	324	325	326	327	328	329	330	331	332	333	334	335	336	337	338	339	340	341	342	343	344	345	346	347	348	349	350	351	352	353	354	355	356	357	358	359	360	361	362	363	364	365	366	367	368	369	370	371	372	373	374	375	376	377	378	379	380	381	382	383	384	385	386	387	388	389	390	391	392	393	394	395	396	397	398	399	400	401	402	403	404	405	406	407	408	409	410	411	412	413	414	415	416	417	418	419	420	421	422	423	424	425	426	427	428	429	430	431	432	433	434	435	436	437	438	439	440	441	442	443	444	445	446	447	448	449	450	451	452	453	454	455	456	457	458	459	460	461	462	463	464	465	466	467	468	469	470	471	472	473	474	475	476	477	478	479	480	481	482	483	484	485	486	487	488	489	490	491	492	493	494	495	496	497	498	499	500	501	502	503	504	505	506	507	508	509	510	511	512	513	514	515	516	517	518	519	520	521	522	523	524	525	526	527	528	529	530	531	532	533	534	535	536	537	538	539	540	541	542	543	544	545	546	547	548	549	550	551	552	553	554	555	556	557	558	559	560	561	562	563	564	565	566	567	568	569	570	571	572	573	574	575	576	577	578	579	580	581	582	583	584	585	586	587	588	589	590	591	592	593	594	595	596	597	598	599	600	601	602	603	604	605	606	607	608	609	610	611	612	613	614	615	616	617	618	619	620	621	622	623	624	625	626	627	628	629	630	631	632	633	634	635	636	637	638	639	640	641	642	643	644	645	646	647	648	649	650	651	652	653	654	655	656	657	658	659	660	661	662	663	664	665	666	667	668	669	670	671	672	673	674	675	676	677	678	679	680	681	682	683	684	685	686	687	688	689	690	691	692	693	694	695	696	697	698	699	700	701	702	703	704	705	706	707	708	709	710	711	712	713	714	715	716	717	718	719	720	721	722	723	724	725	726	727	728	729	730	731	732	733	734	735	736	737	738	739	740	741	742	743	744	745	746	747	748	749	750	751	752	753	754	755	756	757	758	759	760	761	762	763	764	765	766	767	768	769	770	771	772	773	774	775	776	777	778	779	780	781	782	783	784	785	786	787	788	789	790	791	792	793	794	795	796	797	798	799	800	801	802	803	804	805	806	807	808	809	810	811	812	813	814	815	816	817	818	819	820	821	822	823	824	825	826	827	828	829	830	831	832	833	834	835	836	837	838	839	840	841	842	843	844	845	846	847	848	849	850	851	852	853	854	855	856	857	858	859	860	861	862	863	864	865	866	867	868	869	870	871	872	873	874	875	876	877	878	879	880	881	882	883	884	885	886	887	888	889	890	891	892	893	894	895	896	897	898	899	900	901	902	903	904	905	906	907	908	909	910	911	912	913	914	915	916	917	918	919	920	921	922	923	924	925	926	927	928	929	930	931	932	933	934	935	936	937	938	939	940	941	942	943	944	945	946	947	948	949	950	951	952	953	954	955	956	957	958	959	960	961	962	963	964	965	966	967	968	969	970	971	972	973	974	975	976	977	978	979	980	981	982	983	984	985	986	987	988	989	990	991	992	993	994	995	996	997	998	999	1000	1001	1002	1003	1004	1005	1006	1007	1008	1009	1010	1011	1012	1013	1014	1015	1016	1017	1018	1019	1020	1021	1022	1023	1024	1025	1026	1027	1028	1029	1030	1031	1032	1033	1034	1035	1036	1037	1038	1039	1040	1041	1042	1043	1044	1045	1046	1047	1048	1049	1050	1051	1052	1053	1054	1055	1056	1057	1058	1059	1060	1061	1062	1063	1064	1065	1066	1067	1068	1069	1070	1071	1072	1073	1074	1075	1076	1077	1078	1079	1080	1081	1082	1083	1084	1085	1086	1087	1088	1089	1090	1091	1092	1093	1094	1095	1096	1097	1098	1099	1100	1101	1102	1103	1104	1105	1106	1107	1108	1109	1110	1111	1112	1113	1114	1115	1116	1117	1118	1119	1120	1121	1122	1123	1124	1125	1126	1127	1128	1129	1130	1131	1132	1133	1134	1135	1136	1137	1138	1139	1140	1141	1142	1143	1144	1145	1146	1147	1148	1149	1150	1151	1152	1153	1154	1155	1156	1157	1158	1159	1160	1161	1162	1163	1164	1165	1166	1167	1168	1169	1170	1171	1172	1173	1174	1175	1176	1177	1178	1179	1180	1181	1182	1183	1184	1185	1186	1187	1188	1189	1190	1191	1192	1193	1194	1195	1196	1197	1198	1199	1200	1201	1202	1203	1204	1205	1206	1207	1208	1209	1210	1211	1212	1213	1214	1215	1216	1217	1218	1219	1220	1221	1222	1223	1224	1225	1226	1227	1228	1229	1230	1231	1232	1233	1234	1235	1236	1237	1238	1239	1240	1241	1242	1243	1244	1245	1246	1247	1248	1249	1250	1251	1252	1253	1254	1255	1256	1257	1258	1259	1260	1261	1262	1263	1264	1265	1266	1267	1268	1269	1270	1271	1272	1273	1274	1275	1276	1277	1278	1279	1280	1281	1282	1283	1284	1285	1286	1287	1288	1289	1290	1291	1292	1293	1294	1295	1296	1297	1298	1299	1300	1301	1302	1303	1304	1305	1306	1307	1308	1309	1310	1311	1312	1313	1314	1315	1316	1317	1318	1319	1320	1321	1322	1323	1324	1325	1326	1327	1328	1329	1330	1331	1332	1333	1334	1335	1336	1337	1338	1339	1340	1341	1342	1343	1344	1345	1346	1347	1348	1349	1350	1351	1352	1353	1354	1355	1356	1357	1358	1359	1360	1361	1362	1363	1364	1365	1366	1367	1368	1369	1370	1371	1372	1373	1374	1375	1376	1377	1378	1379	1380	1381	1382	1383	1384	1385	1386	1387	1388	1389	1390	1391	1392	1393	1394	1395	1396	1397	1398	1399	1400	1401	1402	1403	1404	1405	1406	1407	1408	1409	1410	1411	1412	1413	1414	1415	1416	1417	1418	1419	1420	1421	1422	1423	1424	1425	1426	1427	1428	1429	1430	1431	1432	1433	1434	1435	1436	1437	1438	1439	1440	1441	1442	1443	1444	1445	1446	1447	1448	1449	1450	1451	1452	1453	1454	1455	1456	1457	1458	1459	1460	1461	1462	1463	1464	1465	1466	1467	1468	1469	1470	1471	1472	1473	1474	1475	1476	1477	1478	1479	1480	1481	1482	1483	1484	1485	1486	1487	1488	1489	1490	1491	1492	1493	1494	1495	14
---	---	---	---	---	---	---	---	---	----	----	----	----	----	----	----	----	----	----	----	----	----	----	----	----	----	----	----	----	----	----	----	----	----	----	----	----	----	----	----	----	----	----	----	----	----	----	----	----	----	----	----	----	----	----	----	----	----	----	----	----	----	----	----	----	----	----	----	----	----	----	----	----	----	----	----	----	----	----	----	----	----	----	----	----	----	----	----	----	----	----	----	----	----	----	----	----	----	----	-----	-----	-----	-----	-----	-----	-----	-----	-----	-----	-----	-----	-----	-----	-----	-----	-----	-----	-----	-----	-----	-----	-----	-----	-----	-----	-----	-----	-----	-----	-----	-----	-----	-----	-----	-----	-----	-----	-----	-----	-----	-----	-----	-----	-----	-----	-----	-----	-----	-----	-----	-----	-----	-----	-----	-----	-----	-----	-----	-----	-----	-----	-----	-----	-----	-----	-----	-----	-----	-----	-----	-----	-----	-----	-----	-----	-----	-----	-----	-----	-----	-----	-----	-----	-----	-----	-----	-----	-----	-----	-----	-----	-----	-----	-----	-----	-----	-----	-----	-----	-----	-----	-----	-----	-----	-----	-----	-----	-----	-----	-----	-----	-----	-----	-----	-----	-----	-----	-----	-----	-----	-----	-----	-----	-----	-----	-----	-----	-----	-----	-----	-----	-----	-----	-----	-----	-----	-----	-----	-----	-----	-----	-----	-----	-----	-----	-----	-----	-----	-----	-----	-----	-----	-----	-----	-----	-----	-----	-----	-----	-----	-----	-----	-----	-----	-----	-----	-----	-----	-----	-----	-----	-----	-----	-----	-----	-----	-----	-----	-----	-----	-----	-----	-----	-----	-----	-----	-----	-----	-----	-----	-----	-----	-----	-----	-----	-----	-----	-----	-----	-----	-----	-----	-----	-----	-----	-----	-----	-----	-----	-----	-----	-----	-----	-----	-----	-----	-----	-----	-----	-----	-----	-----	-----	-----	-----	-----	-----	-----	-----	-----	-----	-----	-----	-----	-----	-----	-----	-----	-----	-----	-----	-----	-----	-----	-----	-----	-----	-----	-----	-----	-----	-----	-----	-----	-----	-----	-----	-----	-----	-----	-----	-----	-----	-----	-----	-----	-----	-----	-----	-----	-----	-----	-----	-----	-----	-----	-----	-----	-----	-----	-----	-----	-----	-----	-----	-----	-----	-----	-----	-----	-----	-----	-----	-----	-----	-----	-----	-----	-----	-----	-----	-----	-----	-----	-----	-----	-----	-----	-----	-----	-----	-----	-----	-----	-----	-----	-----	-----	-----	-----	-----	-----	-----	-----	-----	-----	-----	-----	-----	-----	-----	-----	-----	-----	-----	-----	-----	-----	-----	-----	-----	-----	-----	-----	-----	-----	-----	-----	-----	-----	-----	-----	-----	-----	-----	-----	-----	-----	-----	-----	-----	-----	-----	-----	-----	-----	-----	-----	-----	-----	-----	-----	-----	-----	-----	-----	-----	-----	-----	-----	-----	-----	-----	-----	-----	-----	-----	-----	-----	-----	-----	-----	-----	-----	-----	-----	-----	-----	-----	-----	-----	-----	-----	-----	-----	-----	-----	-----	-----	-----	-----	-----	-----	-----	-----	-----	-----	-----	-----	-----	-----	-----	-----	-----	-----	-----	-----	-----	-----	-----	-----	-----	-----	-----	-----	-----	-----	-----	-----	-----	-----	-----	-----	-----	-----	-----	-----	-----	-----	-----	-----	-----	-----	-----	-----	-----	-----	-----	-----	-----	-----	-----	-----	-----	-----	-----	-----	-----	-----	-----	-----	-----	-----	-----	-----	-----	-----	-----	-----	-----	-----	-----	-----	-----	-----	-----	-----	-----	-----	-----	-----	-----	-----	-----	-----	-----	-----	-----	-----	-----	-----	-----	-----	-----	-----	-----	-----	-----	-----	-----	-----	-----	-----	-----	-----	-----	-----	-----	-----	-----	-----	-----	-----	-----	-----	-----	-----	-----	-----	-----	-----	-----	-----	-----	-----	-----	-----	-----	-----	-----	-----	-----	-----	-----	-----	-----	-----	-----	-----	-----	-----	-----	-----	-----	-----	-----	-----	-----	-----	-----	-----	-----	-----	-----	-----	-----	-----	-----	-----	-----	-----	-----	-----	-----	-----	-----	-----	-----	-----	-----	-----	-----	-----	-----	-----	-----	-----	-----	-----	-----	-----	-----	-----	-----	-----	-----	-----	-----	-----	-----	-----	-----	-----	-----	-----	-----	-----	-----	-----	-----	-----	-----	-----	-----	-----	-----	-----	-----	-----	-----	-----	-----	-----	-----	-----	-----	-----	-----	-----	-----	-----	-----	-----	-----	-----	-----	-----	-----	-----	-----	-----	-----	-----	-----	-----	-----	-----	-----	-----	-----	-----	-----	-----	-----	-----	-----	-----	-----	-----	-----	-----	-----	-----	-----	-----	-----	-----	-----	-----	-----	-----	-----	-----	-----	-----	-----	-----	-----	-----	-----	-----	-----	-----	-----	-----	-----	-----	-----	-----	-----	-----	-----	-----	-----	-----	-----	-----	-----	-----	-----	-----	-----	-----	-----	-----	-----	-----	-----	-----	-----	-----	-----	-----	-----	-----	-----	-----	-----	-----	-----	-----	-----	-----	-----	-----	-----	-----	-----	-----	-----	-----	-----	-----	-----	-----	-----	-----	-----	-----	-----	-----	-----	-----	-----	-----	-----	-----	-----	-----	-----	-----	-----	-----	-----	-----	-----	-----	-----	-----	-----	-----	-----	-----	-----	-----	-----	-----	-----	-----	-----	-----	-----	-----	-----	-----	-----	-----	-----	-----	-----	-----	-----	-----	-----	-----	-----	-----	-----	-----	-----	-----	-----	-----	-----	-----	-----	-----	-----	-----	-----	-----	-----	-----	-----	-----	-----	-----	-----	-----	-----	-----	-----	-----	-----	-----	-----	-----	-----	-----	-----	-----	-----	-----	-----	-----	-----	-----	-----	-----	-----	-----	-----	-----	-----	-----	-----	-----	-----	-----	-----	-----	-----	-----	-----	-----	-----	-----	-----	-----	-----	-----	-----	-----	-----	-----	-----	-----	-----	-----	-----	-----	-----	-----	-----	-----	-----	-----	-----	-----	-----	-----	-----	-----	-----	-----	-----	-----	-----	-----	-----	-----	-----	-----	-----	-----	-----	-----	-----	-----	-----	-----	-----	-----	-----	-----	-----	-----	-----	-----	------	------	------	------	------	------	------	------	------	------	------	------	------	------	------	------	------	------	------	------	------	------	------	------	------	------	------	------	------	------	------	------	------	------	------	------	------	------	------	------	------	------	------	------	------	------	------	------	------	------	------	------	------	------	------	------	------	------	------	------	------	------	------	------	------	------	------	------	------	------	------	------	------	------	------	------	------	------	------	------	------	------	------	------	------	------	------	------	------	------	------	------	------	------	------	------	------	------	------	------	------	------	------	------	------	------	------	------	------	------	------	------	------	------	------	------	------	------	------	------	------	------	------	------	------	------	------	------	------	------	------	------	------	------	------	------	------	------	------	------	------	------	------	------	------	------	------	------	------	------	------	------	------	------	------	------	------	------	------	------	------	------	------	------	------	------	------	------	------	------	------	------	------	------	------	------	------	------	------	------	------	------	------	------	------	------	------	------	------	------	------	------	------	------	------	------	------	------	------	------	------	------	------	------	------	------	------	------	------	------	------	------	------	------	------	------	------	------	------	------	------	------	------	------	------	------	------	------	------	------	------	------	------	------	------	------	------	------	------	------	------	------	------	------	------	------	------	------	------	------	------	------	------	------	------	------	------	------	------	------	------	------	------	------	------	------	------	------	------	------	------	------	------	------	------	------	------	------	------	------	------	------	------	------	------	------	------	------	------	------	------	------	------	------	------	------	------	------	------	------	------	------	------	------	------	------	------	------	------	------	------	------	------	------	------	------	------	------	------	------	------	------	------	------	------	------	------	------	------	------	------	------	------	------	------	------	------	------	------	------	------	------	------	------	------	------	------	------	------	------	------	------	------	------	------	------	------	------	------	------	------	------	------	------	------	------	------	------	------	------	------	------	------	------	------	------	------	------	------	------	------	------	------	------	------	------	------	------	------	------	------	------	------	------	------	------	------	------	------	------	------	------	------	------	------	------	------	------	------	------	------	------	------	------	------	------	------	------	------	------	------	------	------	------	------	------	------	------	------	------	------	------	------	------	------	------	------	------	------	------	------	------	------	------	------	------	------	------	------	------	------	------	------	------	------	------	------	------	------	------	------	------	------	------	------	------	------	------	------	------	------	------	------	------	------	------	------	------	------	------	------	------	------	------	------	------	------	------	------	------	------	------	------	------	------	------	----

40-8-118	Ignition Interlock Violations		Yes					74	100
40-8-130	Illegal Mufflers		No					40	50
40-8-181	Visible Emissions Violation		No					411	500
40-8-2	Unsafe Commercial Vehicle		No					76	100
40-8-20	Driving W/O Headlights When Required		No					76	100
40-8-21	Towing Vehicle Lights Required		No					76	100
40-8-22	Headlight Violation		No					76	100
40-8-22(a)	Must Have 2 Working Headlights		No					76	100
40-8-22(b)	Motorcycle Headlight Violation		No					76	100
40-8-22(c)	Headlight Over 54"		No					76	100
40-8-22(d)	Headlights Not In Working Condition/No Lens Cover		No					76	100
40-8-23	Tail Lights Maintained in Good Repair		No					76	100
40-8-23(a)	Tail Light Visible 500 Ft		No					76	100
40-8-23(b)	Two Tail Lights Required		No					76	100
40-8-23(c)	Tail Light Over 60"		No					76	100
40-8-23(d)	Tag Light Visible 50'		No					76	100
40-8-23(e)	All Lenses Must Be Good		No					76	100
40-8-24(a)	No Rear Reflectors		No					76	100
40-8-25	Brake Lights Required		No					76	100
40-8-26	Brake Lights Required/Good Repair		No					76	100
40-8-26(a)(1)	Brake Lights Required		No					76	100
40-8-26(a)(2)	Signal Lights Required/Good Repair		No					76	100
40-8-26(b)	Brake/Signal Lights Must Be Visible 300'		No					76	100
40-8-26(d)	Brake/Signal Lights Required/Good Repair		No					108	125
40-8-27	No Warning For Projecting Load		No					108	125
40-8-29D	Headlights on Parked Veh. Must Be Dimmed		No					108	125
40-8-29	Improper Auxiliary/Spot Light(s)		No					751	
40-8-3	Load Dragging On Highway		No					74	80
40-8-31	Failure To Dim Headlights		No					74	80
40-8-34	Light Violation		No					74	80
40-8-50	Improper Brakes		No					74	80
40-8-54	Defective Brakes		No					74	80
40-8-6(b)	Altered Suspension		No					74	80
40-8-7	Defective Equipment		No					47	100

1	2	3	4	5	6	7	8	9	10	11	12	13	14	15	16	17	18	19	20	21	22	23	24	25	26	27	28	29	30	31	32	33	34	35	36	37	38	39	40	41	42	43	44	45	46	47	48	49	50	51	52	53	54	55	56	57	58	59	60	61	62	63	64	65	66	67	68	69	70	71	72	73	74	75	76	77	78	79	80	81	82	83	84	85	86	87	88	89	90	91	92	93	94	95	96	97	98	99	100
---	---	---	---	---	---	---	---	---	----	----	----	----	----	----	----	----	----	----	----	----	----	----	----	----	----	----	----	----	----	----	----	----	----	----	----	----	----	----	----	----	----	----	----	----	----	----	----	----	----	----	----	----	----	----	----	----	----	----	----	----	----	----	----	----	----	----	----	----	----	----	----	----	----	----	----	----	----	----	----	----	----	----	----	----	----	----	----	----	----	----	----	----	----	----	----	----	----	----	-----

40-8-70(a)	Improper Horn Usage	No	47	50
40-8-71	Improper Exhaust	No	74	100
40-8-72	No Rear View Mirror	No	47	50
40-8-73	Window, Windshield, or Wiper Violation	No	47	50
40-8-73(a)	Window/Windshield Obstructed By Material	No	47	50
40-8-73(c)	Windshield Wiper Blades Violation	No	47	50
40-8-73(e)	Windshield Not In Good Condition	No	47	50
40-8-73.1	Improper Window Tint	No	47	75
40-8-73.1(b)	Materials On Windshield/Light	No	74	
40-8-73.1(b)	Windows < 32% Light	No	74	
40-8-73.1(f)	Unlawful CMV Tint Violation	No	74	
40-8-74	Defective Tire(s)	No	108	110
40-8-75	Mud Flap Violation	No	50	
40-8-76	Child Restraint Violation - Under 8 Yrs	No	50	
40-8-76(B)(1)	Child Restraint Violation- Under 8 yrs	No	15	
40-8-76.1	Seat Belt Violation - Adult	No	15	
40-8-76.1(B)	Seat Belt Violation	No	50	
40-8-76.1(e)	Seat Belt Violation - Minor (Ages 8-17)	No	115	
40-8-77	Defective Absorption System	No	115	
40-8-79	Riding In Truck Bed < 18 Years	No	47	
40-8-8	Defective Or Missing Speedometer	No	209	
40-8-9	Name Required For Gross Weight > 43,000	No	152	200
40-8-90	Unlawful Use Of Blue Lights	No	115	
40-8-91(e)	Driver Pull Over/Safe Location	No	74	100
40-8-92	FLASHING RED/AMBER LIGHTS W/O PERMIT	No	74	100
40-8-94	Unauthorized use of Siren/Whistle/Bells	Yes	74	100